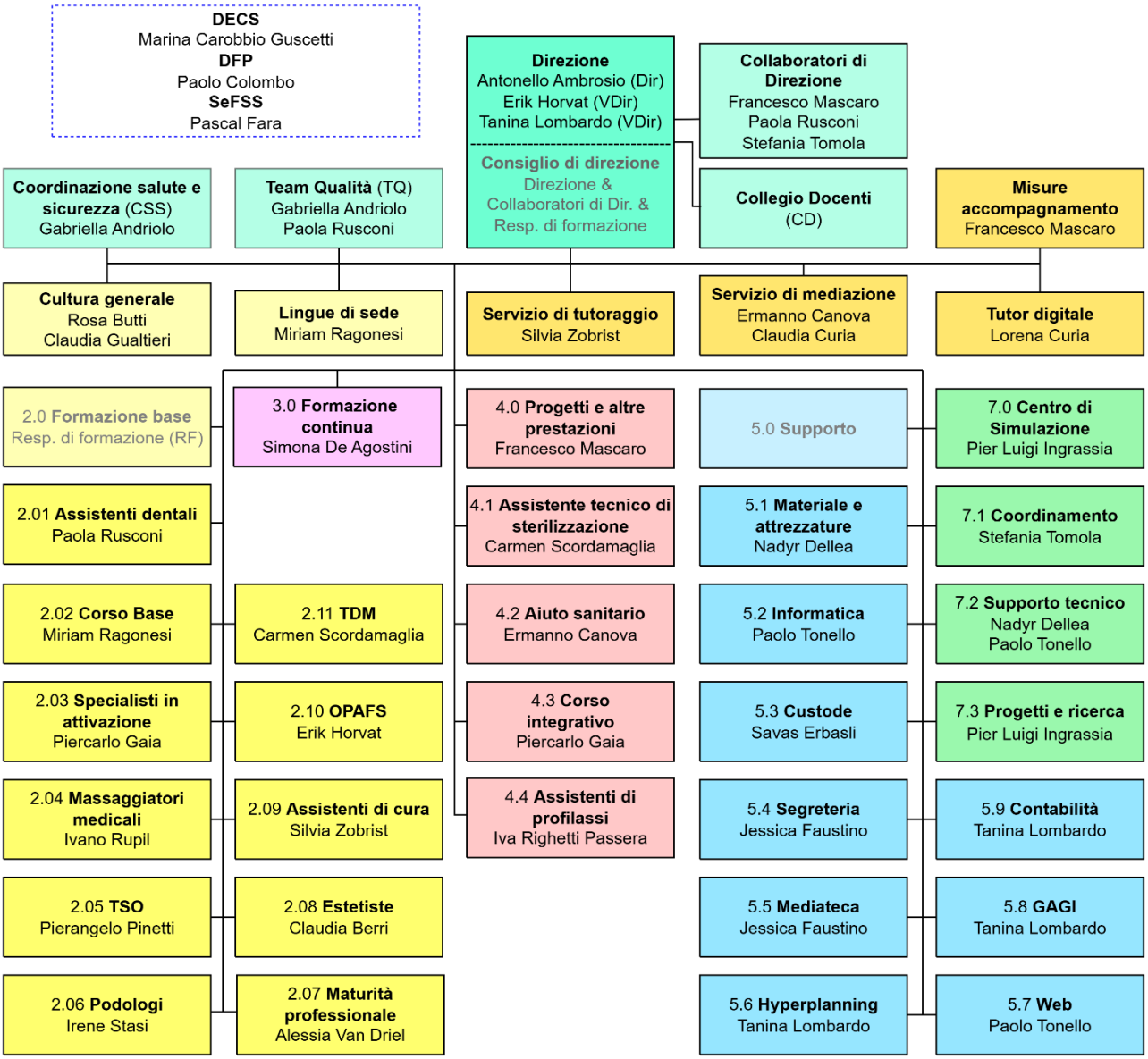Organigramma nominativo del CPS di Lugano